2023 · WILL I AVOID IRMAA SURCHARGES ON MEDICARE PART B & PART D?

BrightPath WEALTH PLANNING, LLC — Peace Of Mind, By Design

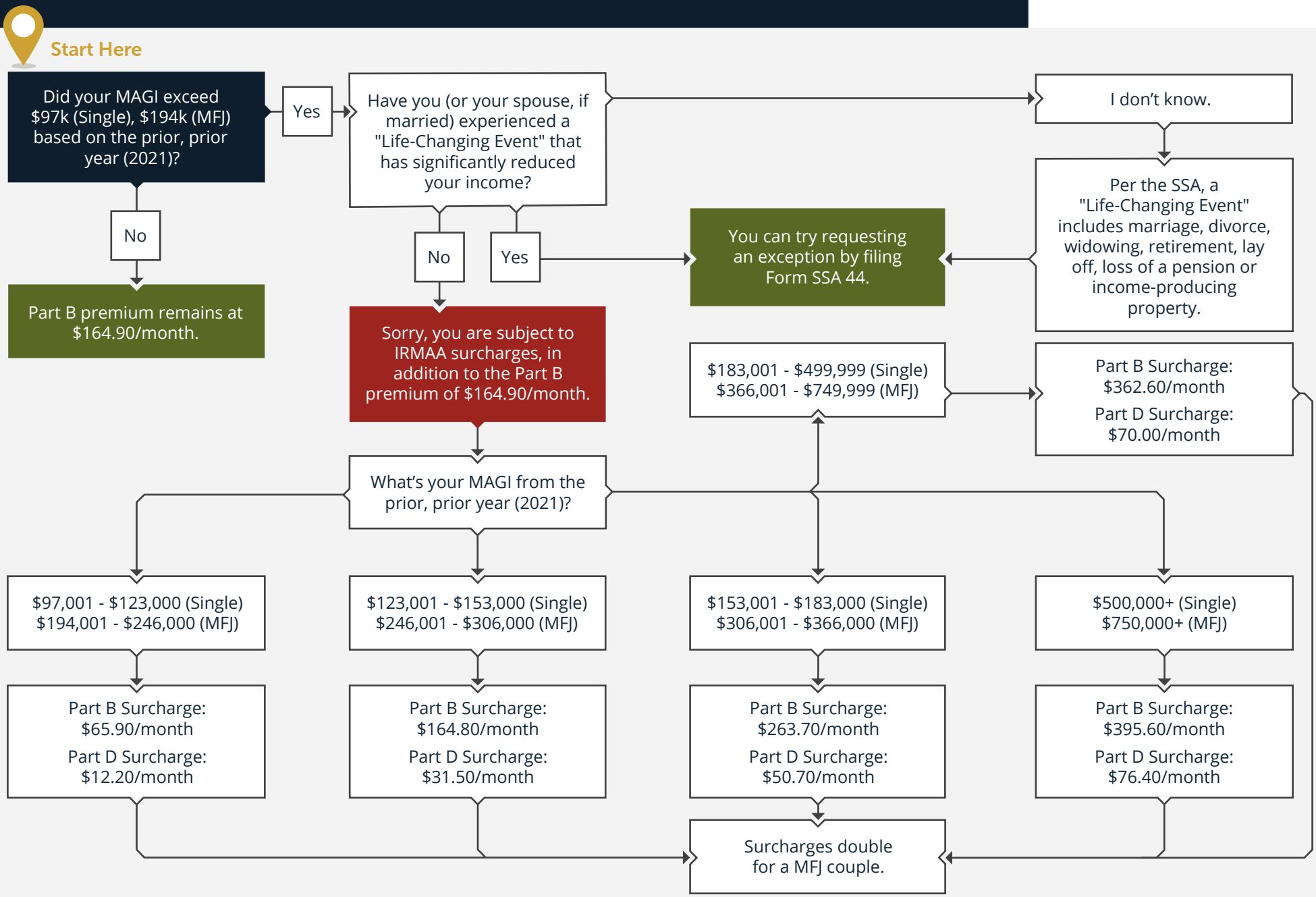

© fpPathfinder.com. Licensed for the sole use of Pete Kozak of BrightPath Wealth Planning, LLC. All rights reserved. Used with permission. Updated 12/01/2022.